Ð›Ð¾Ñ‚Ñ‹

#1: Alfa Romeo 159	ÐœÐ°Ñ€ÐºÐ°: Alfa Romeo ÐœÐ¾Ð´ÐµÐ»ÑŒ: 159 Ð“Ð¾Ð´: 2006
#6: Office Furniture and Equipment	
#11: OMSG Rotary Table Sandblaster	ÐœÐ°Ñ€ÐºÐ°: Omsg Ð“Ð¾Ð´: 1999
#30: Phosphodegreasing Plant	Ð“Ð¾Ð´: 1999
#33: Yale ERP30 Electric Forklift	ÐœÐ°Ñ€ÐºÐ°: Yale ÐœÐ¾Ð´ÐµÐ»ÑŒ: ERP30 Ð“Ð¾Ð´: 2001
#40: Piccini C1700 Double-Beam Overhead Crane	ÐœÐ°Ñ€ÐºÐ°: Piccini ÐœÐ¾Ð´ÐµÐ»ÑŒ: C1700
#44: Demag Overhead Travelling Crane 32T	ÐœÐ°Ñ€ÐºÐ°: Demag Ð“Ð¾Ð´: 1976
#45: Demag Overhead Travelling Crane	ÐœÐ°Ñ€ÐºÐ°: Demag
#58: Famup Rag25 Column Drill	ÐœÐ°Ñ€ÐºÐ°: Famup ÐœÐ¾Ð´ÐµÐ»ÑŒ: Rag 25
#66: Famup Rag18 Column Drill - A	ÐœÐ°Ñ€ÐºÐ°: Famup ÐœÐ¾Ð´ÐµÐ»ÑŒ: Rag 18

	#73: Famup Rag18 Column Drill - B	ĐœĐ°Ñ€ĐºĐ°: Famup ĐœĐ¾Đ´ĐµĐ»ŃŒ: Rag 18
	#76: Painting Booth	Đ“Đ¾Đ´: 1988
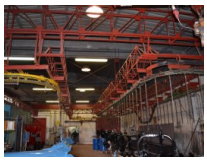	#77: Chain Air Transport Plant	Đ“Đ¾Đ´: 1988
	#90: Yale Erc26 Electric Forklift	ĐœĐ°Ñ€ĐºĐ°: Yale ĐœĐ¾Đ´ĐµĐ»ŃŒ: Erc25 Ale 5002A00331R
	#91: N. 9 Carts with Wheels	
	#92: N. 481 Tubular containers for the transport of finished and semi-finished machines	
	#93: N. 156 Sheet Metal Containers for Semi-finished Products	
	#94: N. 70 sheet metal containers for semi-finished products	