PARTIE

	#3:	Rok: 2009
	#4:	Marka: Kaeser
	#5:	Marka: Sigma Model: BA-200G Rok: 1995 Numer inwentarza: 950050
	#6:	Marka: Sigma Model: BA-250W Rok: 2002 Numer inwentarza: 951009
	#7:	Rok: 1980
	#8:	Marka: Cavani Model: Maxi-BL Rok: 2010
	#9:	Marka: Terzago Model: F35 Rok: 1993
	#10:	Marka: Sigma Model: BMB-20 Rok: 1995 Numer inwentarza: 950056
	#11:	Marka: Terzago Model: F30 Rok: 1981
	#12:	

	#13:	Model: Classic Rok: 2010
	#15:	Marka: Bosch Rok: 2010
	#16:	Marka: Makita Rok: 2010
	#17:	Marka: Devault Rok: 2010
	#18:	Marka: Makita Rok: 2010
	#23:	
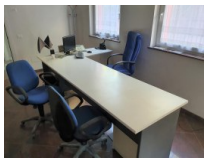	#24:	
	#25:	
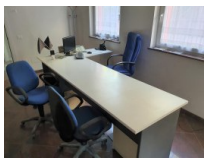	#26:	
	#27:	

	#28:
	#29: